

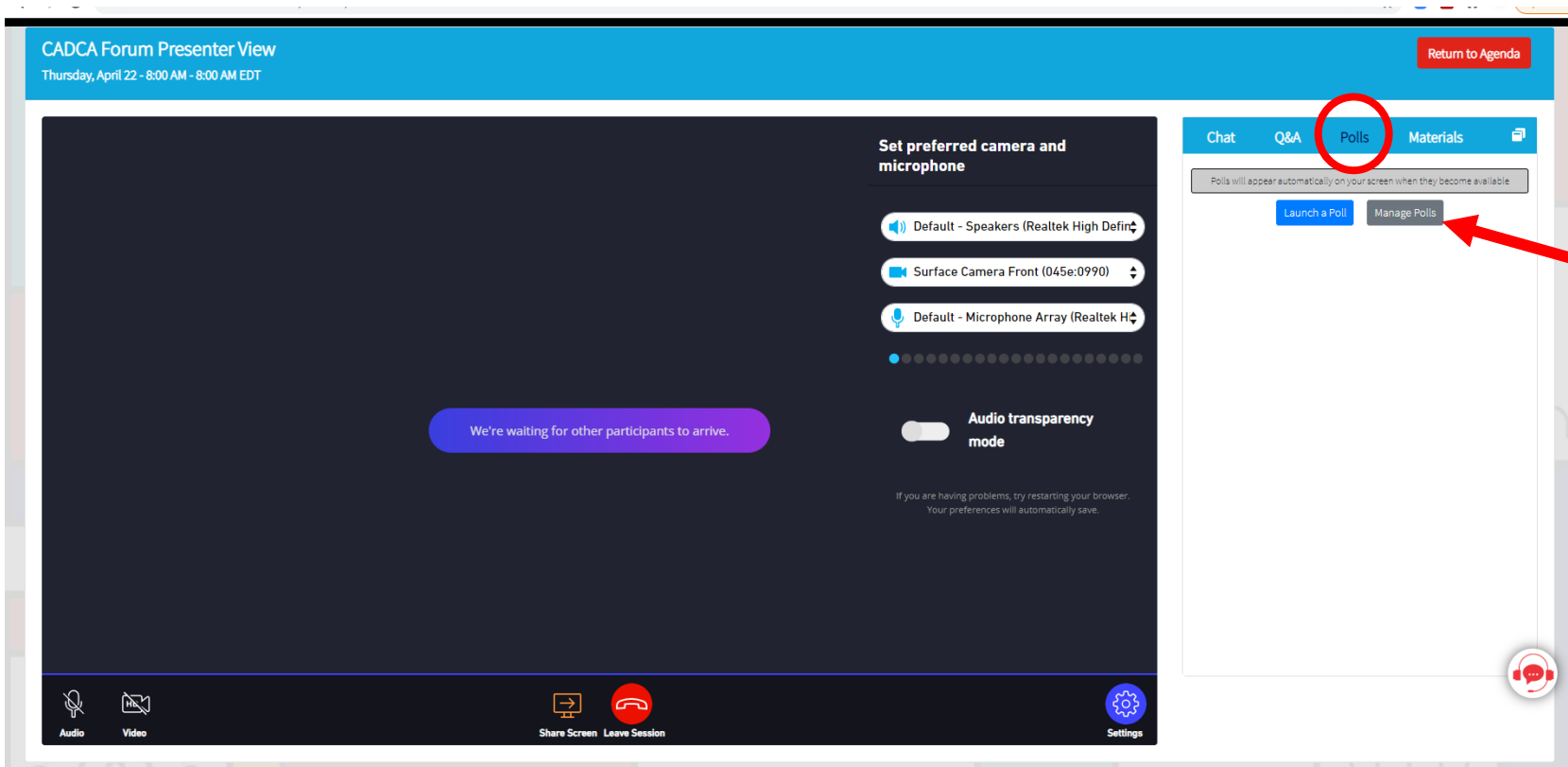

How To Use the Polling Function on the Platform

Not applicable for Zoom-based sessions

Look for “Polls” In the Session Window

To Create a Poll
Select “Manage Polls”

You can create polls before your session and launch them later.

Create Your Poll

dership Forum

cadcaforum.conferencecontent.net/sessions/CSTU3493

Forum Presenter View

April 22 - 8:00 AM - 8:00 AM EDT

Manage Polls

Create a New Poll

Poll Question

Option 1

Option 2

Option 3

Option 4

Submit

Favorite Day Delete

Chat Q&A Polls Materials

Launch a Poll Manage Polls

Video

Share Screen Leave Session

Settings

Enter your question

Enter response options

Select “**Submit**” to save your poll for launching at a later time.

Confirm your poll

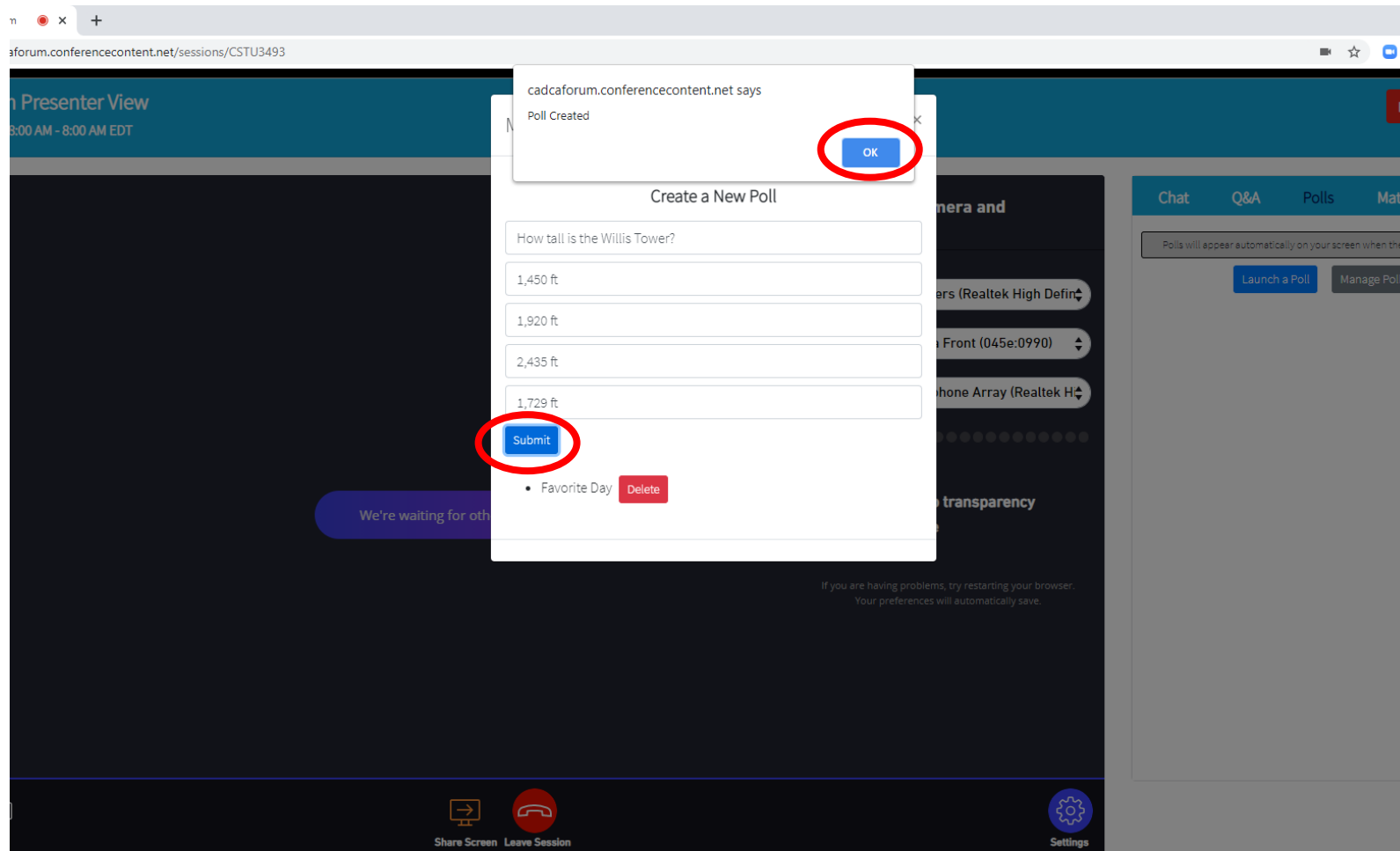

After hitting “**Submit**”, this box will appear. Select “**OK**” to finish creating your poll.

NOTE

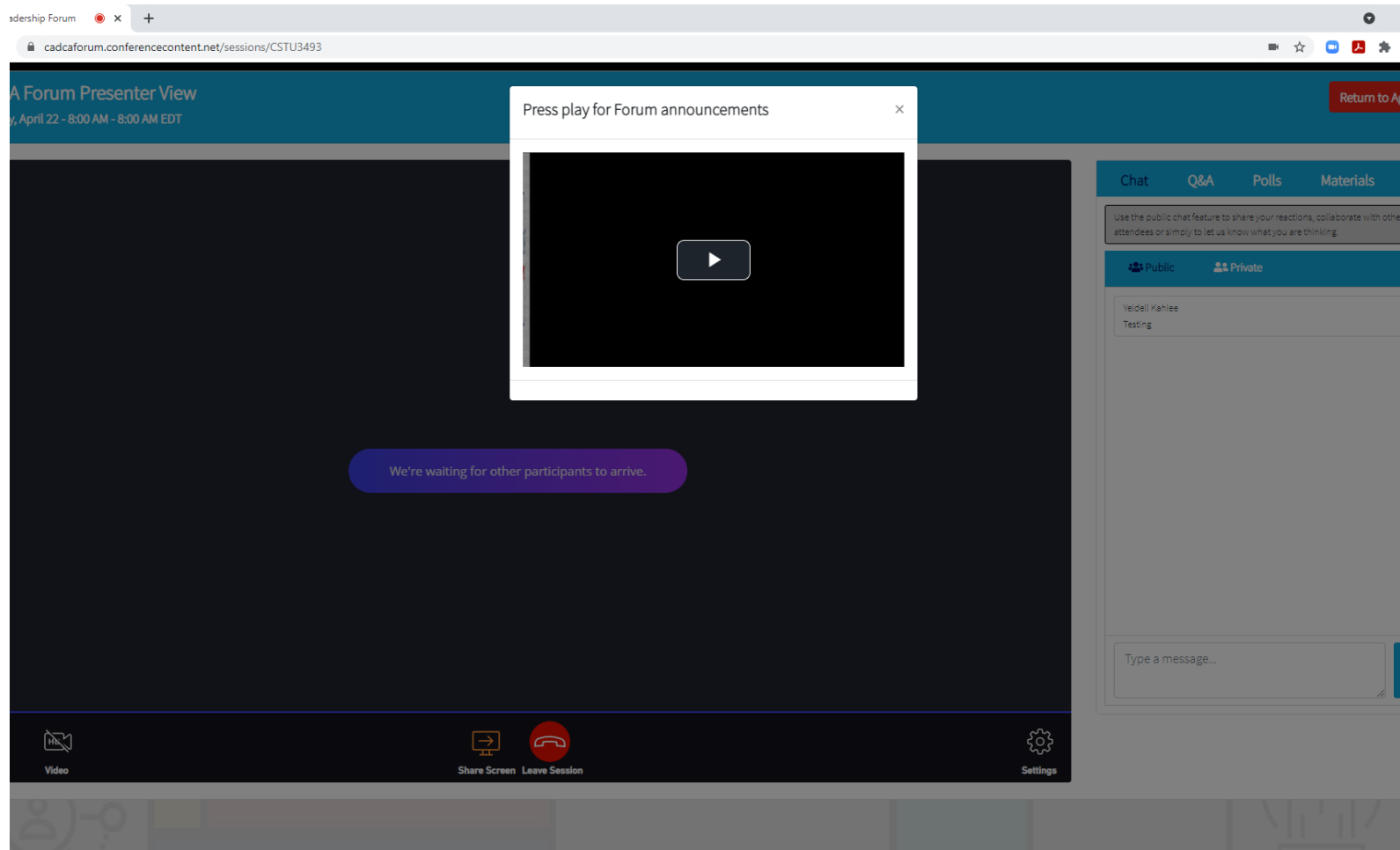

Creating a poll is like submitting a new form. It will take you “**out**” of your session window and back to this page. We **STRONGLY** suggest pre-creating your polls.

To Launch Your Poll

Select **“Launch Poll”**

To Launch Your Poll

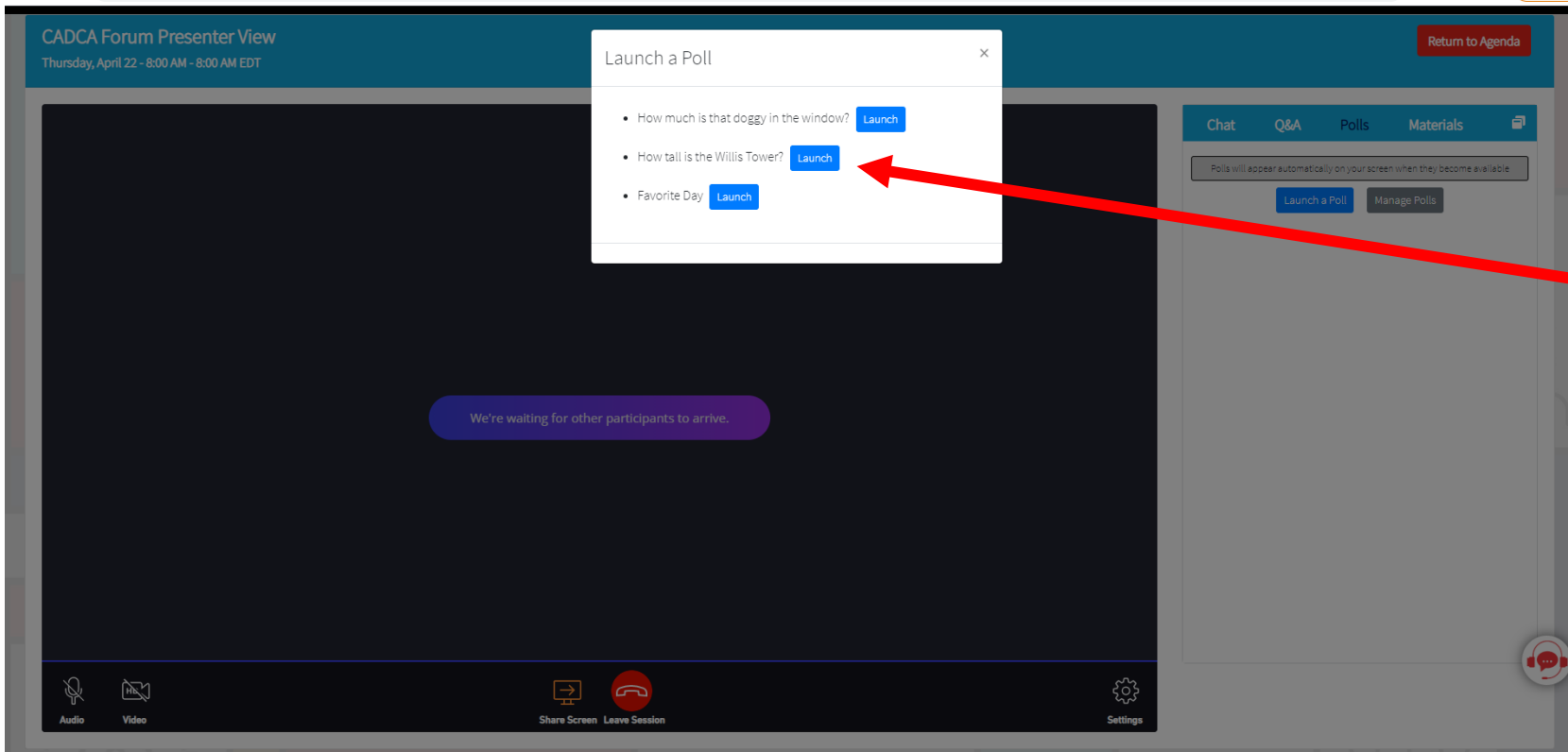

Select the poll you want to use during your session by hitting **“Launch”**

Polling

This is what attendees will see after you've launched your poll.

By selecting “**Vote**”, their results will be tallied.

Polling (Presenter View)

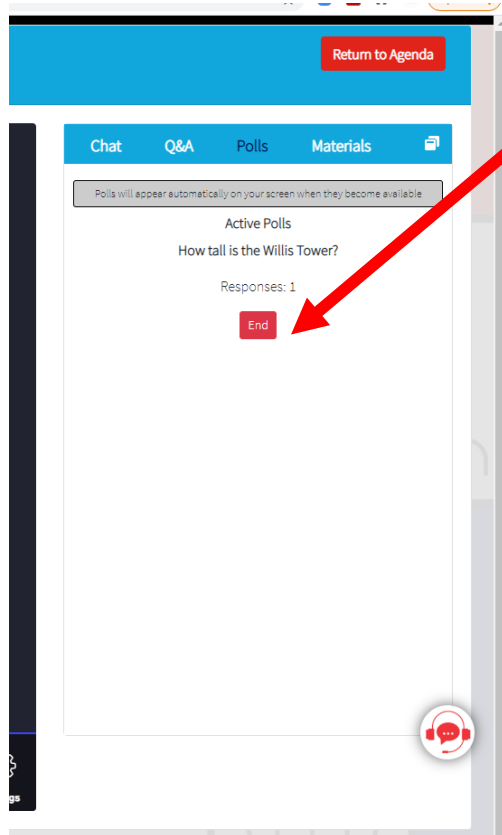

Select “**End**” when you are done receiving responses.

You will need to select “**Ok**” to officially conclude the poll.

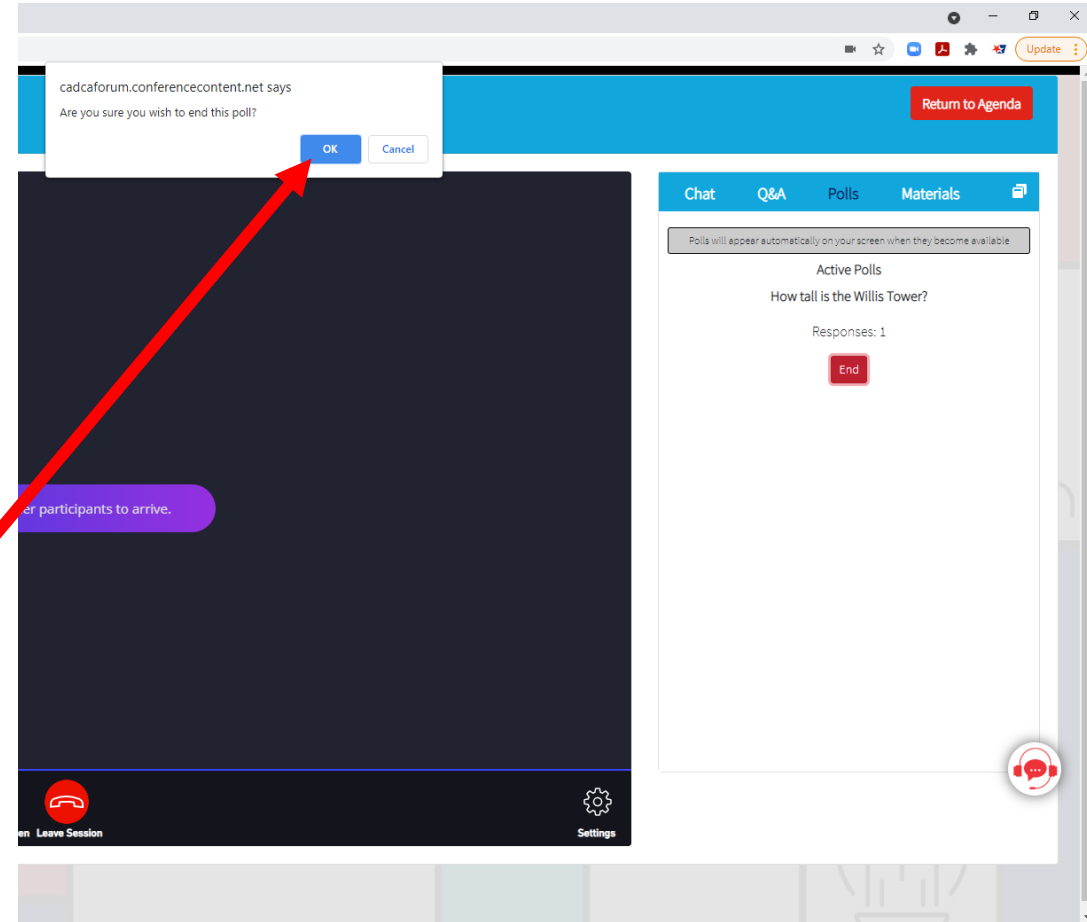

Polling Results Will Appear to All
